

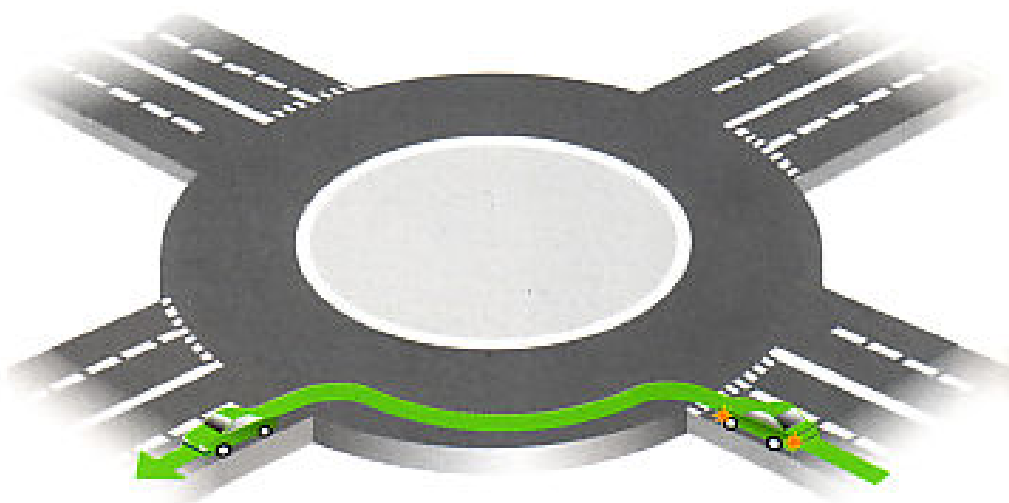

# Roundabouts

## Going Ahead

No signal on approach  
Approach in left hand lane unless blocked  
Keep to selected lane on roundabout  
Check mirrors (Esp. nearside exterior) and  
Indicate left as you pass the exit just before your  
intended one & exit in selected lane

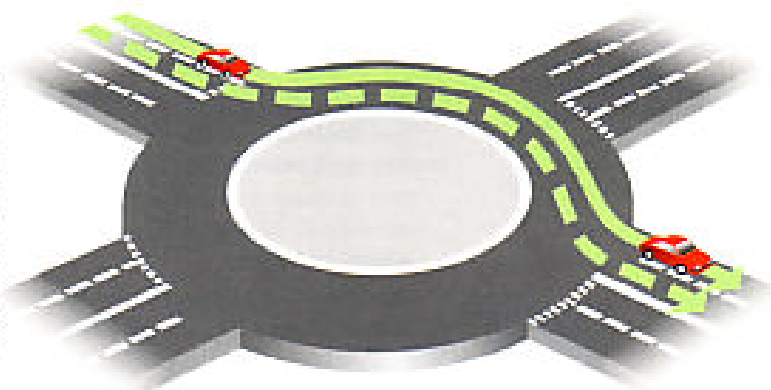

## Going Left

Indicate left on approach  
Approach in left hand lane  
Keep to left lane and maintain  
left signal throughout  
Exit left lane (unless blocked)

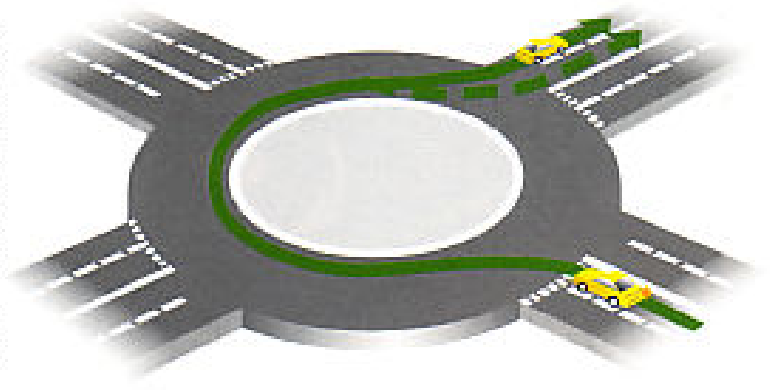

## Going Right

Indicate right on approach  
Approach in right hand lane  
Keep to right lane and maintain  
right signal on roundabout  
Check mirrors (Esp. nearside exterior) and  
Indicate left as you pass the exit just before your  
intended one & exit in left lane unless blocked

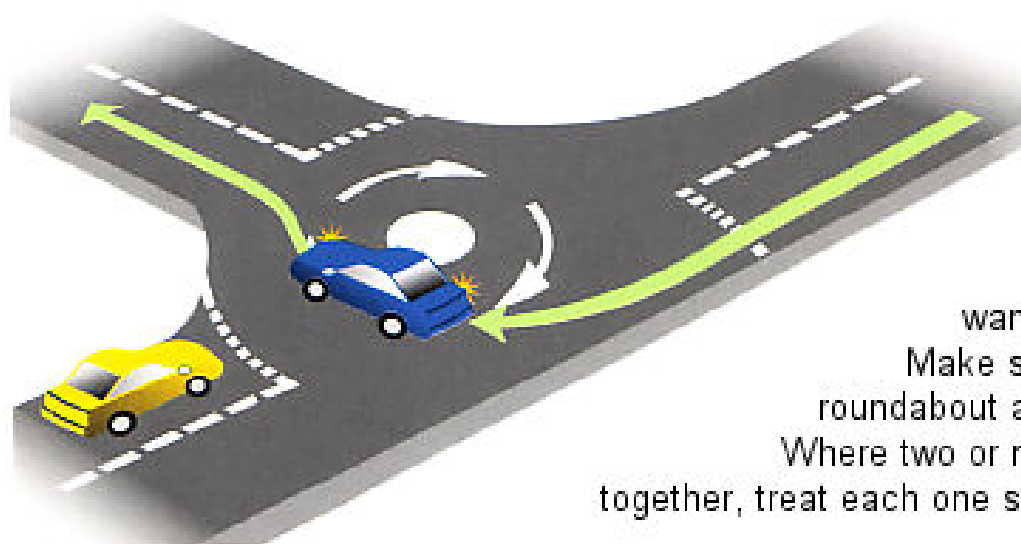

## MINI ROUNDBABOUTS



Beware of drivers doing U-turns  
Vehicles approaching you may  
want to turn right - give way to them  
Make sure that any vehicles already on  
roundabout are going to leave before you join  
Where two or more mini roundabouts are close  
together, treat each one separately & give way to the right